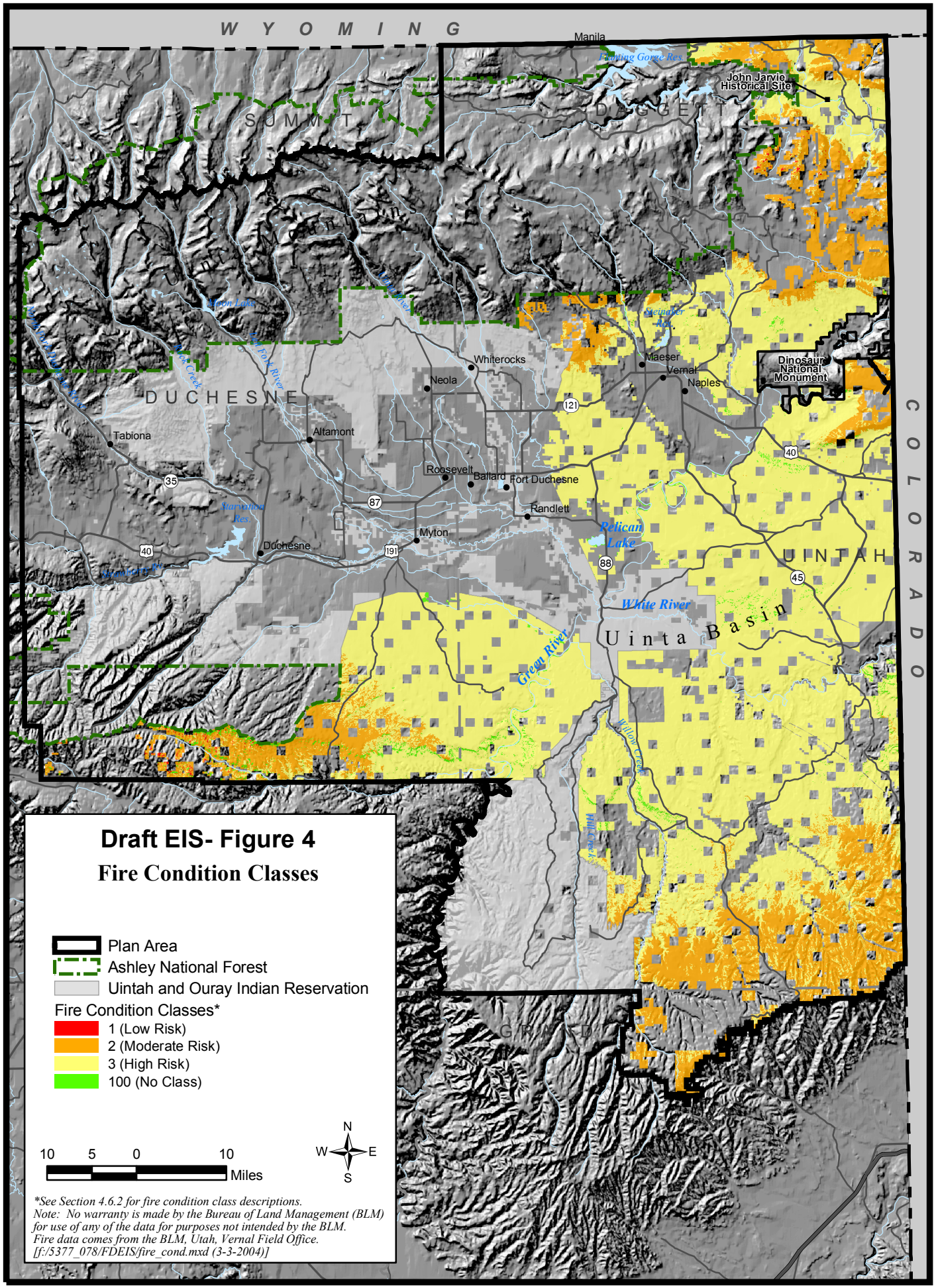

Draft EIS- Figure 4

Fire Condition Classes

Plan Area
Ashley National Forest
Uintah and Ouray Indian Reservation

Fire Condition Classes*
- 1 (Low Risk)
- 2 (Moderate Risk)
- 3 (High Risk)
- 100 (No Class)

10 5 0 10 Miles

N W E S

*See Section 4.6.2 for fire condition class descriptions.
Note: No warranty is made by the Bureau of Land Management (BLM) for use of any of the data for purposes not intended by the BLM.
Fire data comes from the BLM, Utah, Vernal Field Office.
[f:/5377_078/FDEIS/fire_cond.mxd (3-3-2004)]