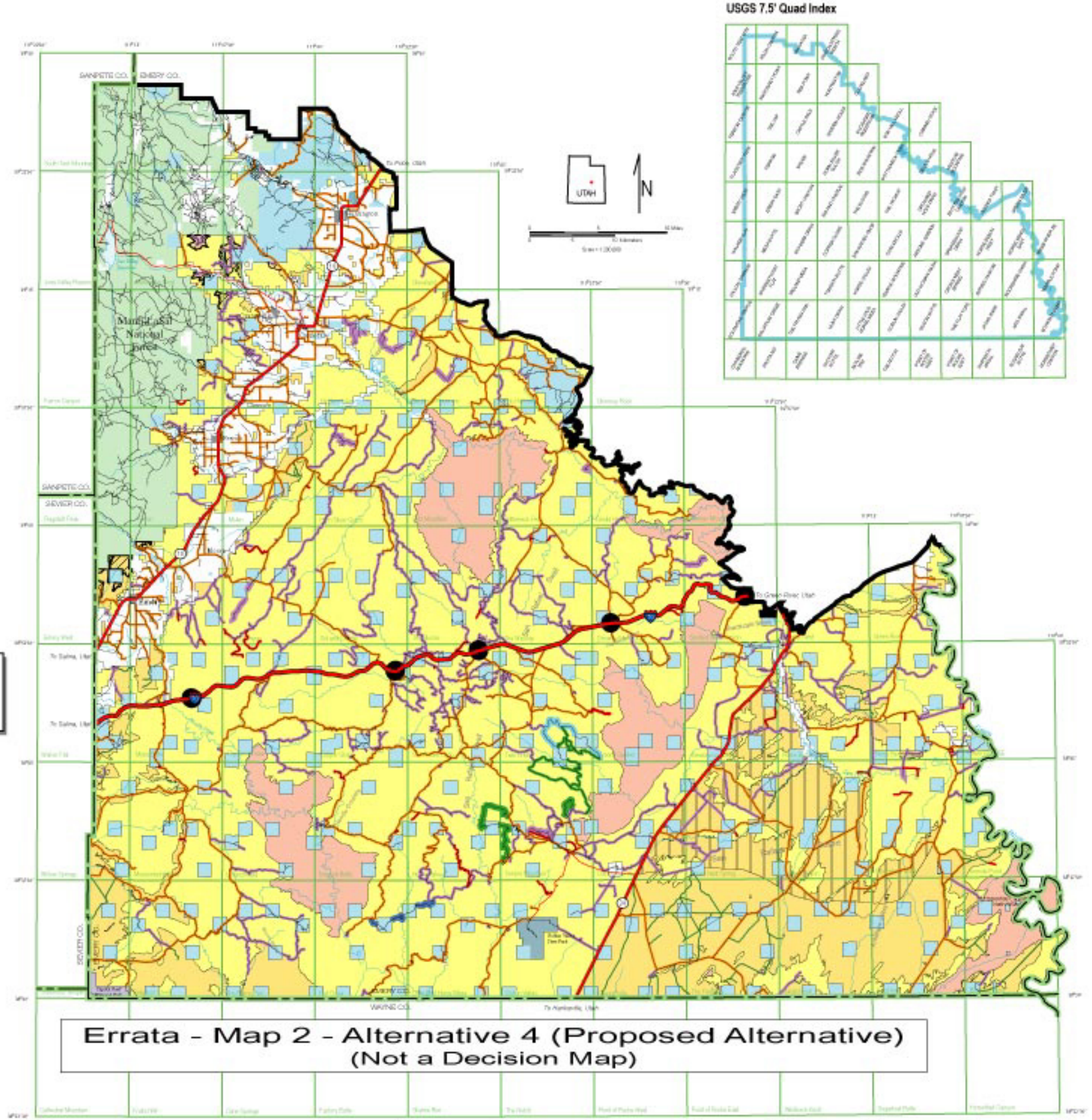

Routes shown in the National Forest and the National Park are for connectivity purposes only. They are NOT part of this plan. Check with the local Agency Office for current route designations.

Errata - Map 2 - Alternative 4 (Proposed Alternative)
(Not a Decision Map)

Routes and Roads

- **Routes** - Open to all vehicles
- **Added Routes** - Open to all vehicles
- **Single Track Routes** - Open to Single Track vehicles, ie., motorcycle.
- **Added Single Track Routes** - Some routes are shown in approximate locations only; these routes were not digitized.
- **Converted to Single Track** - Routes open to all vehicles converted to single track trails.
- **Converted to 52" or Less** - Routes open to all vehicles converted to all vehicles 52" and under in width.
- **Deleted Routes** - Routes not designated for motorized travel.
- **BLM and County Roads** - Open to all vehicles NOTE: These roads are beyond the scope of route designation.
- **Connecting Routes** - Routes within BLM OHV category "OPEN", SITLA, and private land are shown for connectivity purposes only. Routes are not designated in these areas.
- **Culvert** - Under Interstate 70.
- **Interstate**
- **State Highway**
- **Paved road**
- **Routes Not Addressed in This Plan** - These routes are shown for connectivity purposes only.

OHV Categories on BLM Land

- Open Areas
- Limited to Designated Routes
- Closed Areas
- Seasonal Limitations for Deer and Elk NOTE: Motorized travel in seasonally limited OHV Categories limit motorized use in these areas for 4.5 months (12/01 - 4/15).
- Seasonal Limitations for Antelope NOTE: Motorized travel in seasonally limited OHV Categories limit motorized use in these areas for one month (5/16 - 6/15).

Land Ownership

- BLM Land
- Forest Land
- National Park Service
- State Land
- Private Land

NOTE: This product may not meet BLM Standards for accuracy and content. Different data sources and input scales may cause some misalignment of data layers.