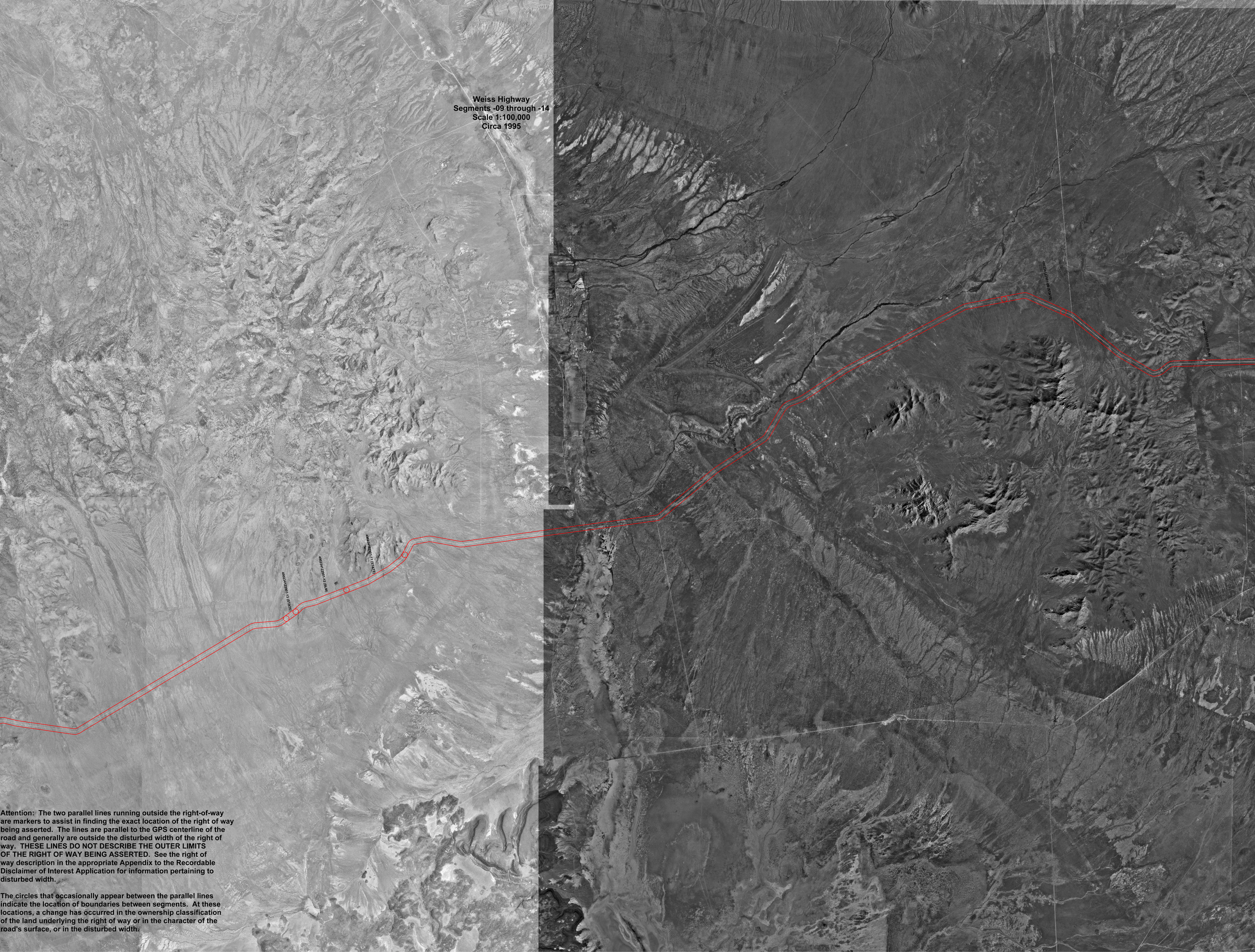

Attention: The two parallel lines running outside the right-of-way are markers to assist in finding the exact location of the right of way being asserted. The lines are parallel to the GPS centerline of the road and generally are outside the disturbed width of the right of way. THESE LINES DO NOT DESCRIBE THE OUTER LIMITS OF THE RIGHT OF WAY BEING ASSERTED. See the right of way description in the appropriate Appendix to the Recordable Disclaimer of Interest Application for information pertaining to disturbed width.

The circles that occasionally appear between the parallel lines indicate the location of boundaries between segments. At these locations, a change has occurred in the ownership classification of the land underlying the right of way or in the character of the road's surface, or in the disturbed width.