Buckskin Mountain Assessment: GAP Data

This product may not meet BLM standards for accuracy and content. Different data sources and input scales may cause some misalignment of data layers.

1:61,500

Legend

Project Area
GSENM Boundary
State Boundary

GSENM Transportation Plan
- Administrative Use Only
- Highway
- Open
- Open/ATV
- Off Monument

Land Ownership
- BLM
- BLM Wilderness Area
- Private
- State

1 0.5 0 1 2
Miles

July 26, 2004

Vegetation Type

- Grassland
- Sagebrush Steppe
- Woodland
- Other

Elevation Ranges (ft.) estimates based on 10m DEM:

Sagebrush Steppe	4,845 - 5,990
Woodland	5,075 - 6,447
Total Project	4,842 - 6,450

Map Extent
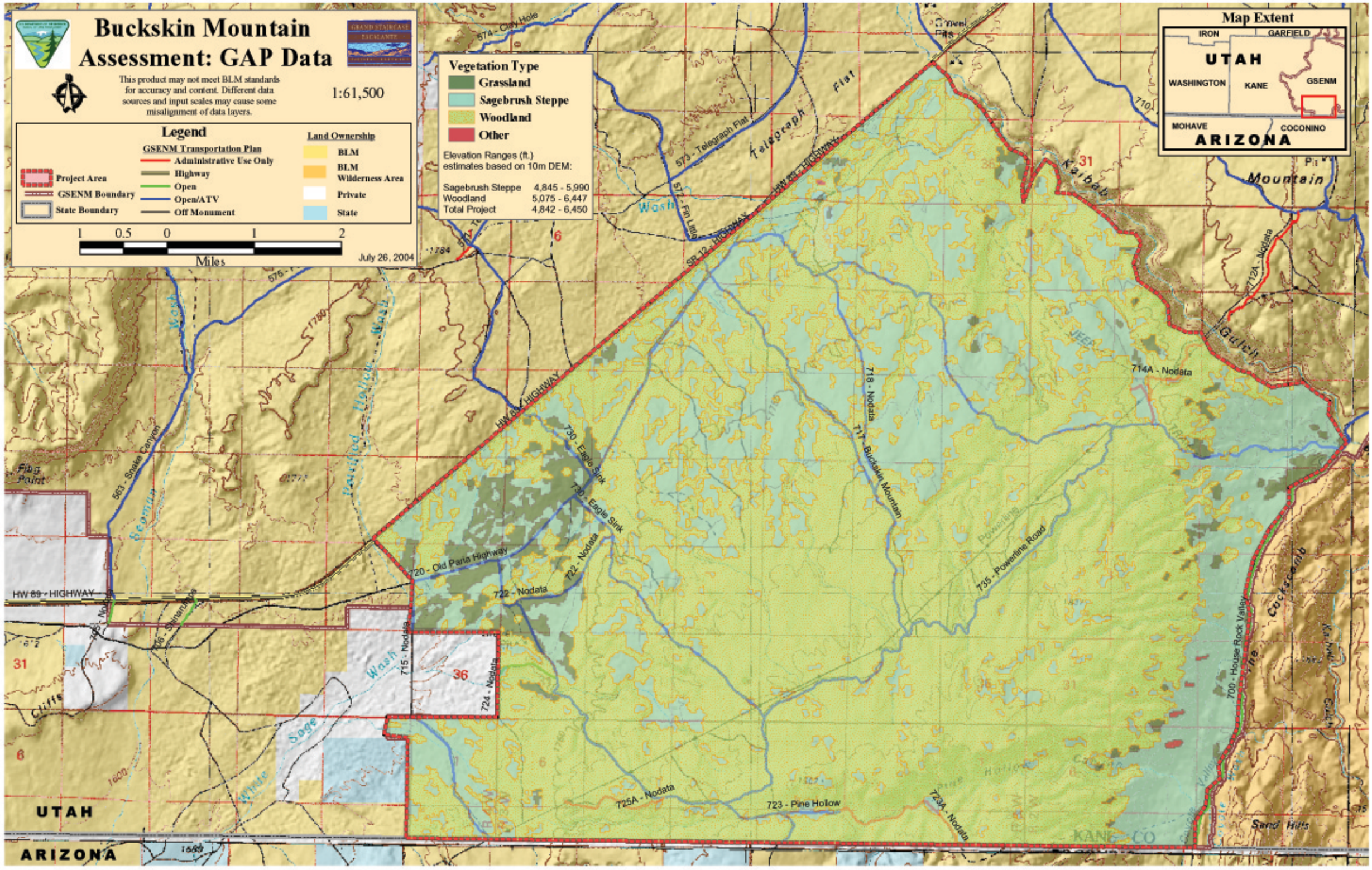
UTAH
IRON
GARFIELD
WASHINGTON
KANE
GSENM
MOHAVE
COCONINO
ARIZONA