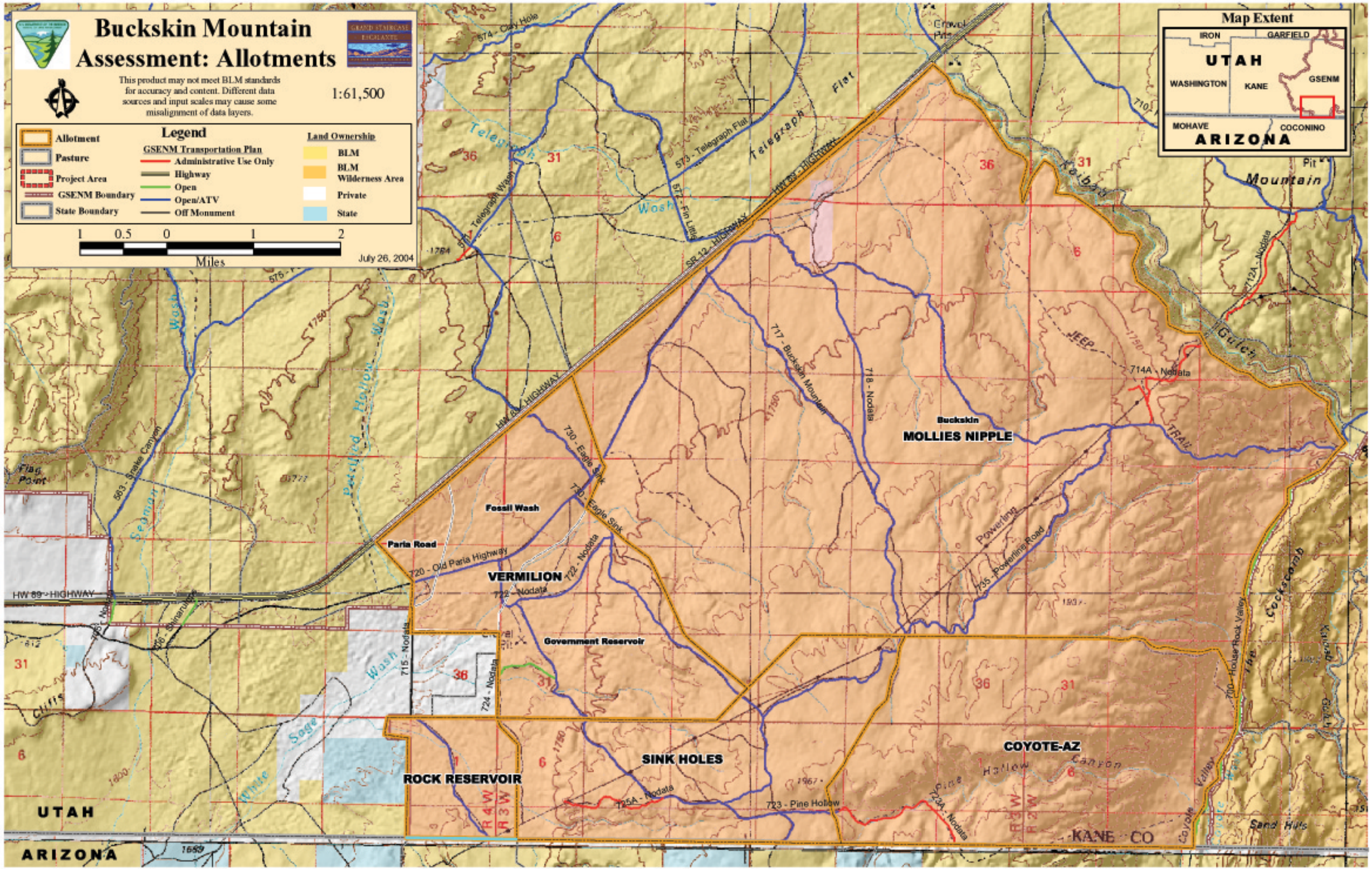

Buckskin Mountain Assessment: Allotments
This product may not meet BLM standards for accuracy and content. Different data sources and input scales may cause some misalignment of data layers.
1:61,500
Legend
Allotment
Pasture
Project Area
GSENM Boundary
State Boundary
GSENM Transportation Plan
Administrative Use Only
Highway
Open
Open/ATV
Off Monument
Land Ownership
BLM
BLM Wilderness Area
Private
State
1 0.5 0 1 2
Miles
July 26, 2004
Map Extent
IRON
GARFIELD
UTAH
WASHINGTON
KANE
GSENM
MOHAVE
COCONINO
ARIZONA
Buckskin
MOLLIES NIPPLE
Fossil Wash
Paria Road
VERMILION
Government Reservoir
SINK HOLES
ROCK RESERVOIR
COYOTE-AZ
UTAH
ARIZONA
KANE CO
Telegraph Flat
Telegraph Wash
Kaibab Mountain
Gulch
Powerline
Pine Hollow Canyon
Cockscomb
Sand Hills
Coyote Valley
Flag Point
Seaman Wash
Pettibone Wash
White Sage Wash
Cliffs
HW 89 - HIGHWAY
SR 12 - HIGHWAY
JEEP TRAIL
Powerline Road
Gravel Pit
Clay Hole
Telegraph Wash
Fin Little
Buckskin Mountain
Eagle Sink
Old Paria Highway
Nodata
Pine Hollow
House Rock Valley