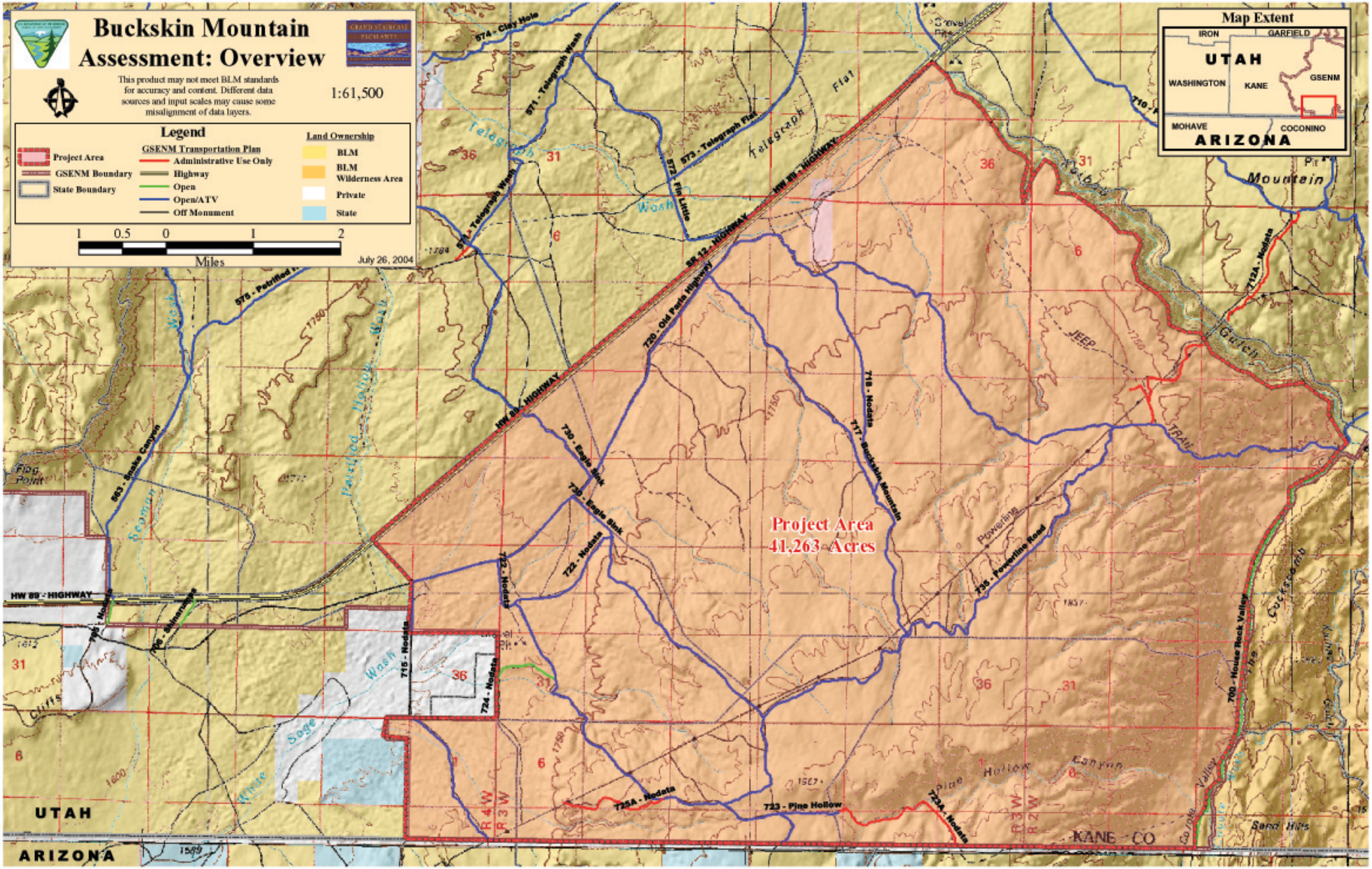

Buckskin Mountain Assessment: Overview
This product may not meet BLM standards for accuracy and content. Different data sources and input scales may cause some misalignment of data layers.
1:61,500
Legend
Project Area
GSENM Boundary
State Boundary
GSENM Transportation Plan
Administrative Use Only
Highway
Open
Open/ATV
Off Monument
Land Ownership
BLM
BLM Wilderness Area
Private
State
1 0.5 0 1 2
Miles
July 26, 2004
Map Extent
IRON
GARFIELD
UTAH
WASHINGTON
KANE
GSENM
MOHAVE
COCONINO
ARIZONA
Project Area
41,263 Acres
HW 89 - HIGHWAY
SR 12 - HIGHWAY
720 - Old Paria Highway
730 - Eagle Sink
722 - Nodata
724 - Nodata
715 - Nodata
717 - Buckskin Mountain
718 - Nodata
735 - Powerline Road
723 - Pine Hollow
725A - Nodata
723A - Nodata
700 - House Rock Valley
712A - Nodata
563 - Snake Canyon
575 - Petrified
574 - Clay Hole
571 - Telegraph Wash
573 - Telegraph Flat
572 - Fin Little
Telegraph Flat
Telegraph Wash
Mountain
Gulch
Pine Hollow Canyon
Cockscomb
Sand Hills
KANE CO
UTAH
ARIZONA
R 4 W
R 3 W
R 2 W