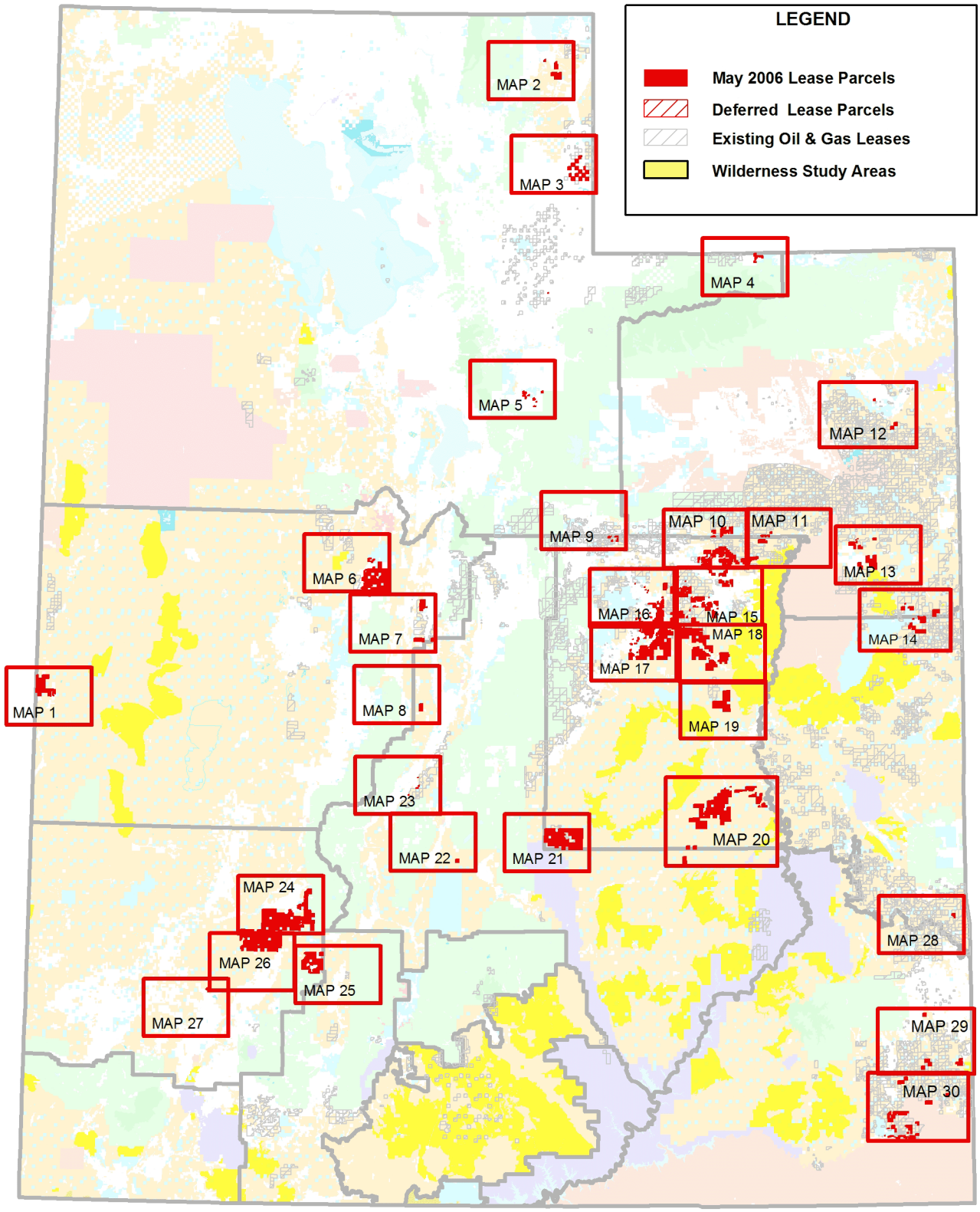May 2006 Utah Oil & Gas Lease Sale