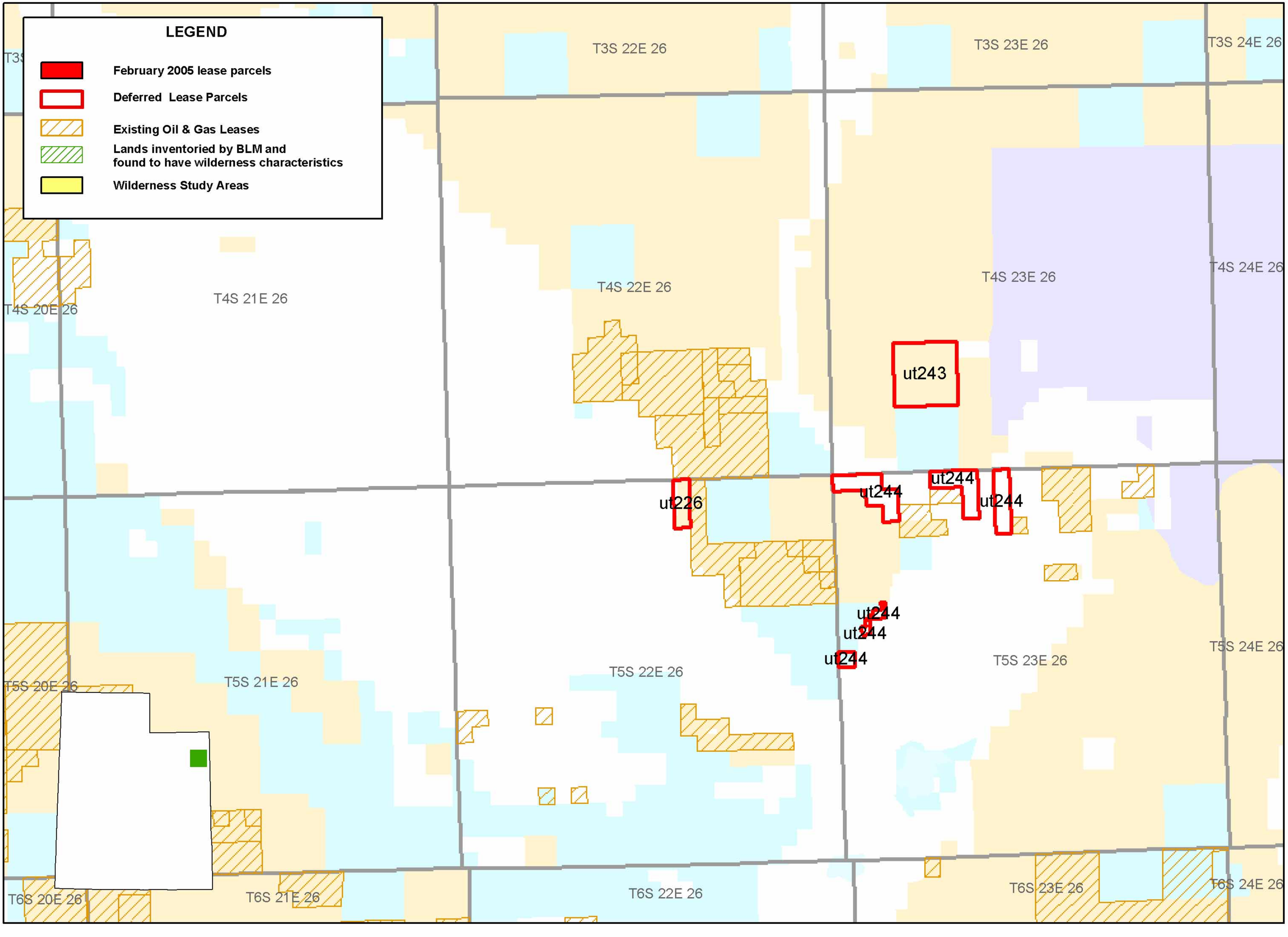December 2004 Utah Oil & Gas Lease Sale