August 2006 Utah Oil & Gas Lease Sale - Map 3

BLM

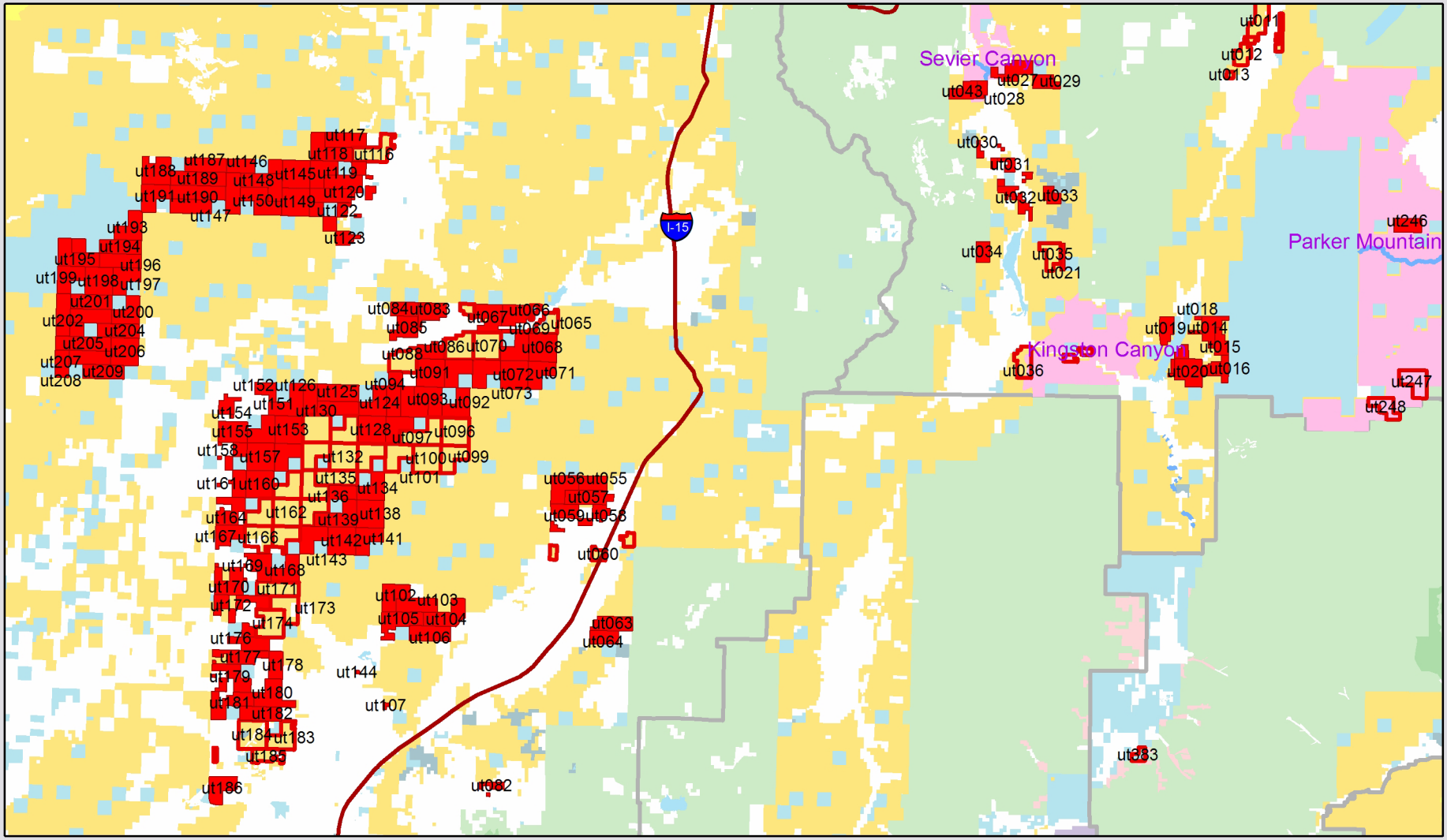

0 2 4 8 Miles

Legend

- Defered Lease Parcels
- August 2006 Lease Parcels
- Wilderness Study Areas
- Potential and Existing areas of Critical Environmental Concern
- Potential Wild & Scenic Rivers
- Bureau of Land Management (BLM)
- US Forest Service (USFS)
- National Park Service (NPS)
- USFW Wilderness Area
- Indian Reservation (IR)
- Military Reservations and Corps of Engineers
- State
- Private

No warranty is made by the BLM for use of the data for purposes not intended by the BLM.

This product may not meet BLM standards for accuracy and content. Different data sources and input scales may cause some misalignment of data layers.