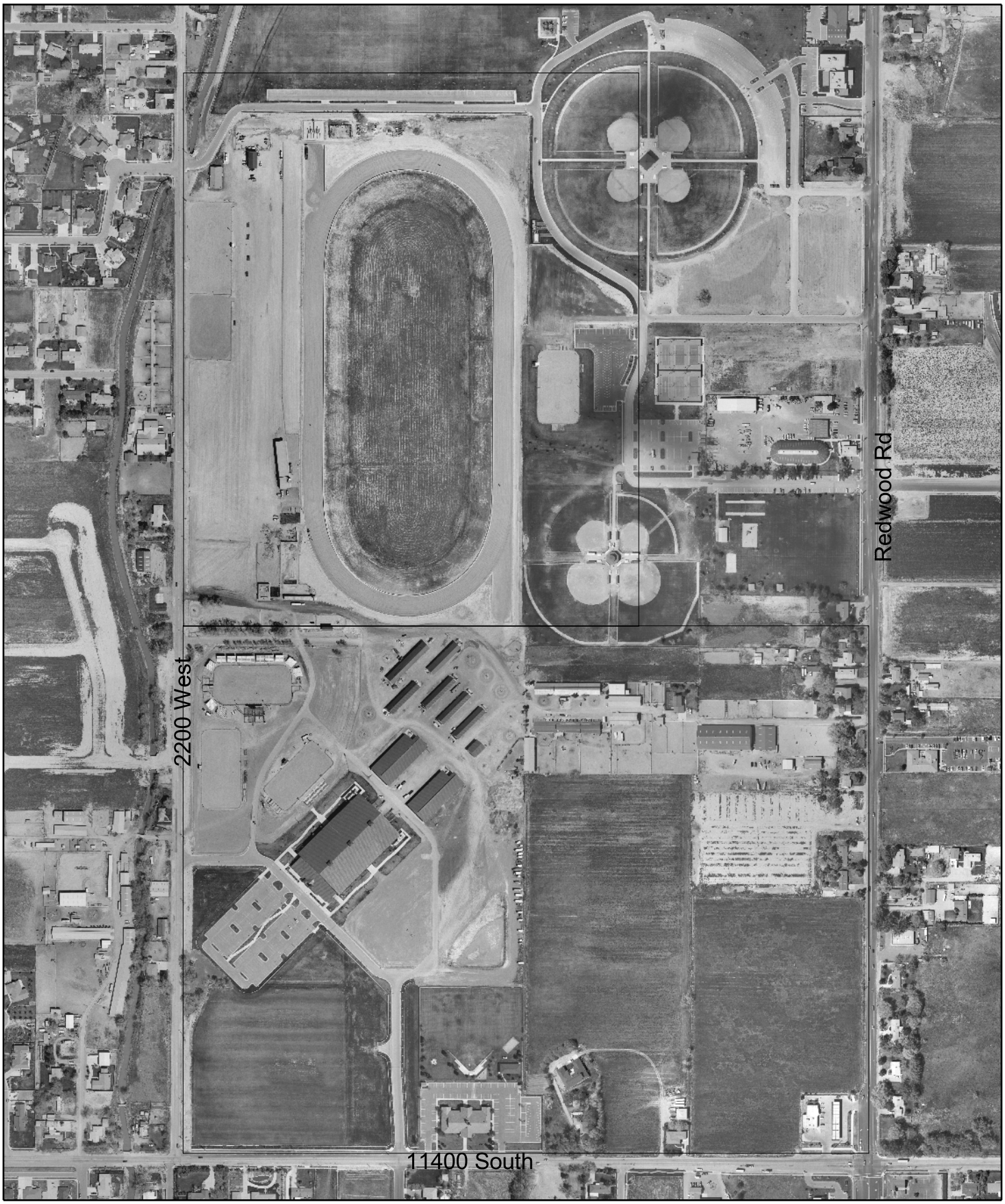

SALT LAKE COUNTY

Prepared By The Office Of:
VAUGHN E. BUTLER L.S.
The Salt Lake County Surveyor

Equestrian Center

11400 S. 2200 W.

Acres: 122.66
Sq Feet: 5343069.60

Revision Date 02/18/2004

Copyright 2004 Salt Lake County Geographic Information Systems